

FRONT ELEVATION

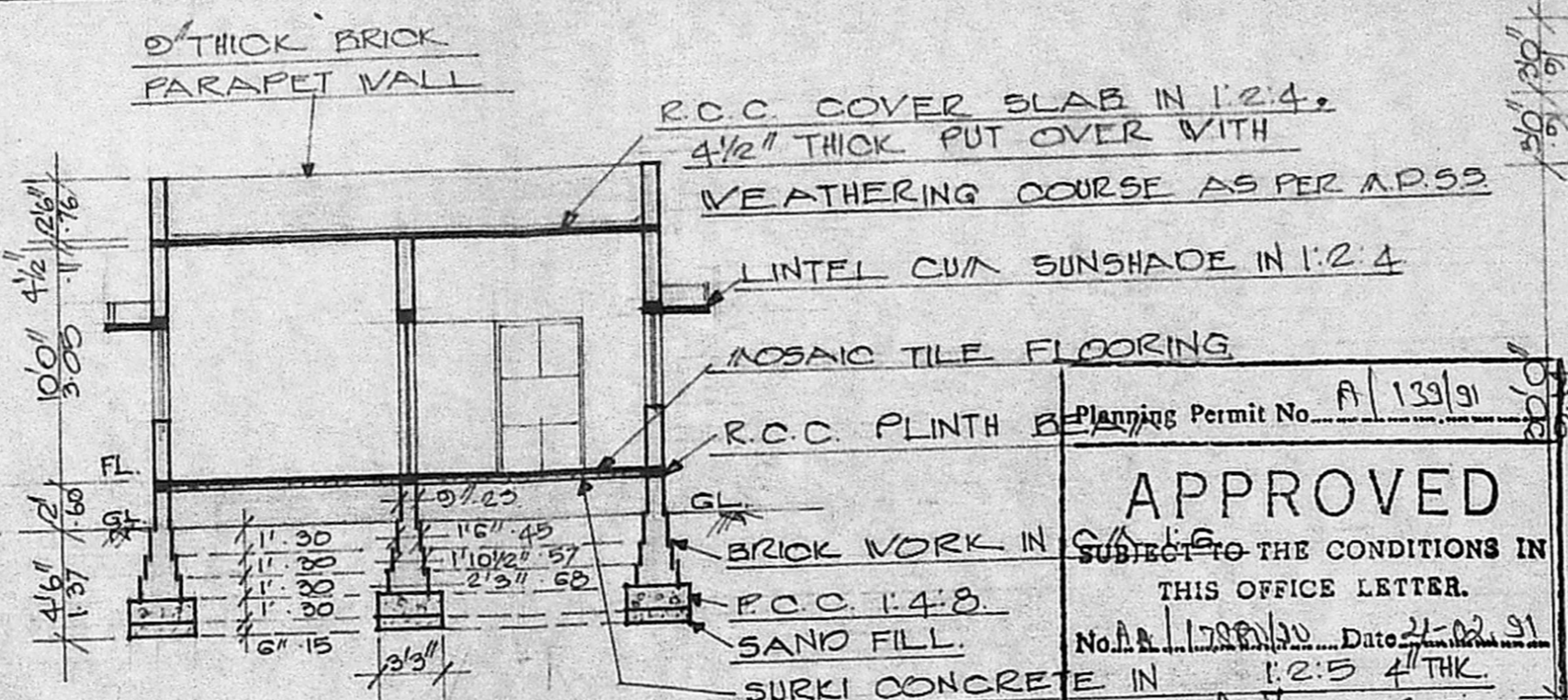

SECTION ON A A

Planning Permit No. A/139/91

**APPROVED**

SUBJECT TO THE CONDITIONS IN THIS OFFICE LETTER.

No. A/1790/91 Date 21-02-91

J. Jayaram

FOR MEMBER SECRETARY  
MADRAS METROPOLITAN  
DEVELOPMENT AUTHORITY  
MADRAS - 600 033.

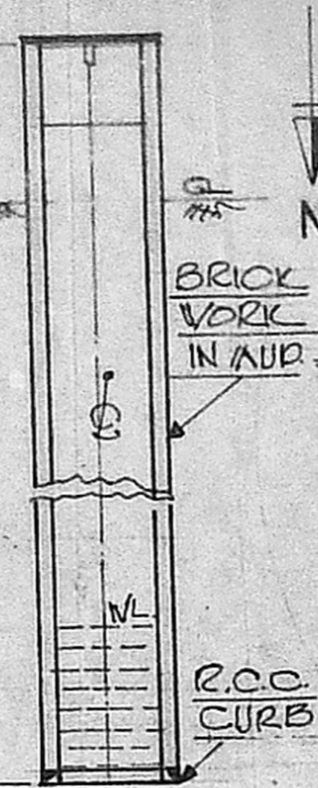

WELL DETAILS

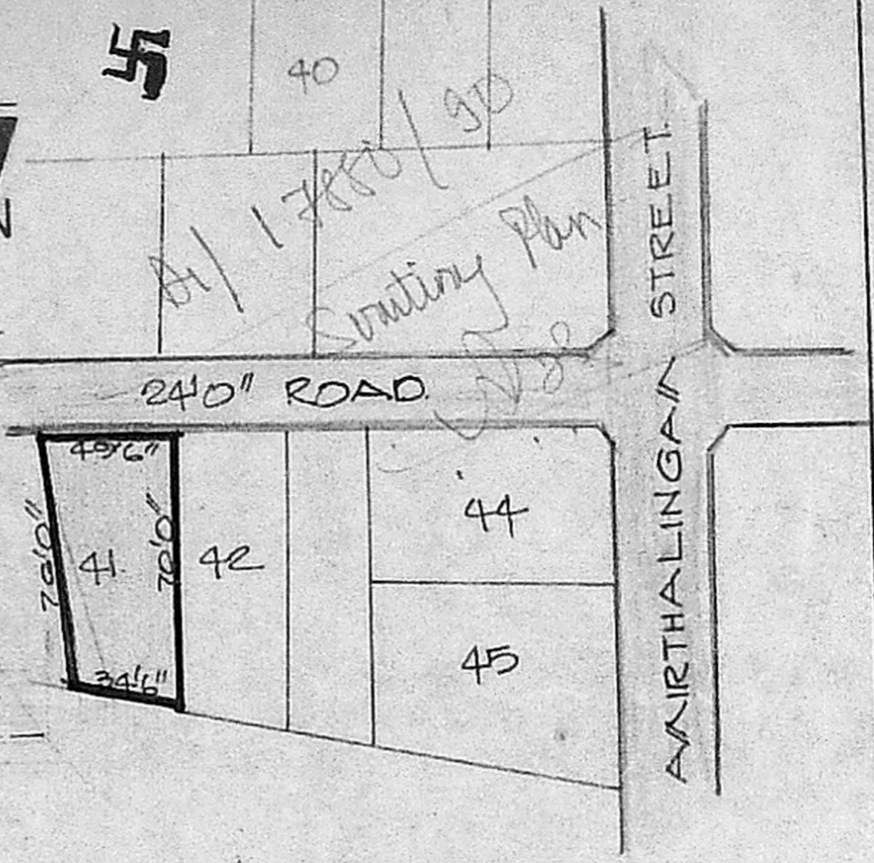

TOPO PLAN  
SCALE: 1" = 66' 0"

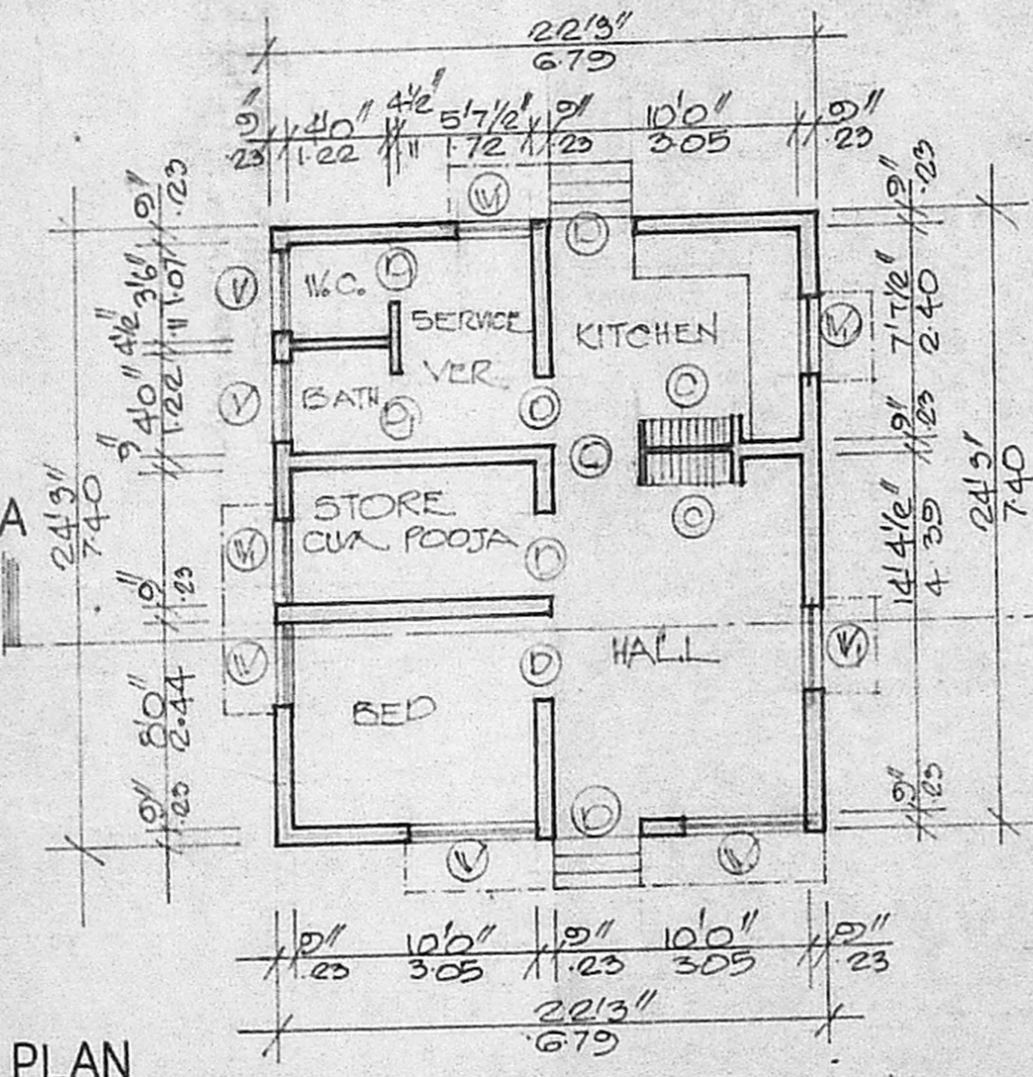

PLAN

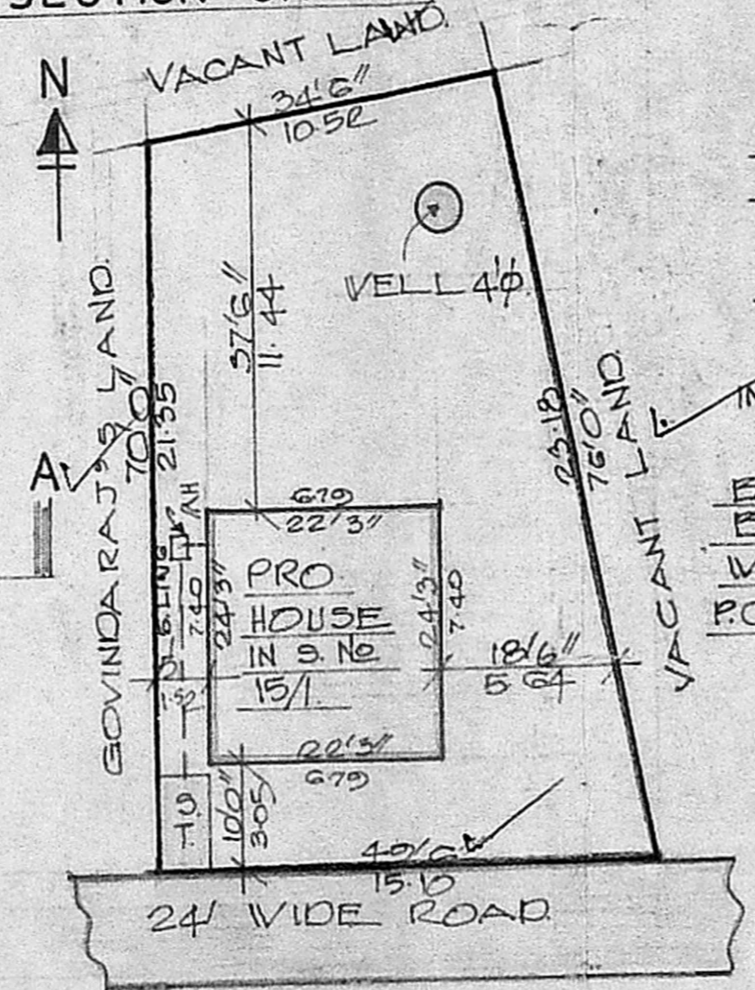

SITE PLAN  
SCALE: 1" = 20' 0"

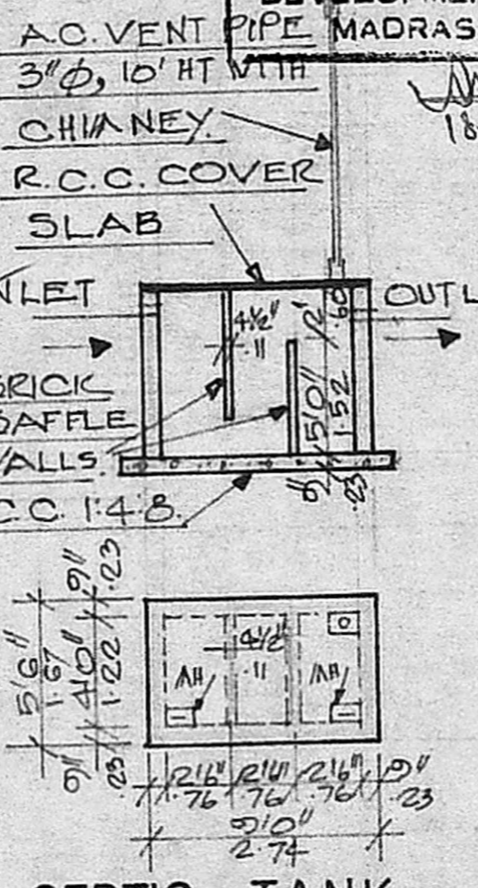

SEPTIC TANK  
DETAILS

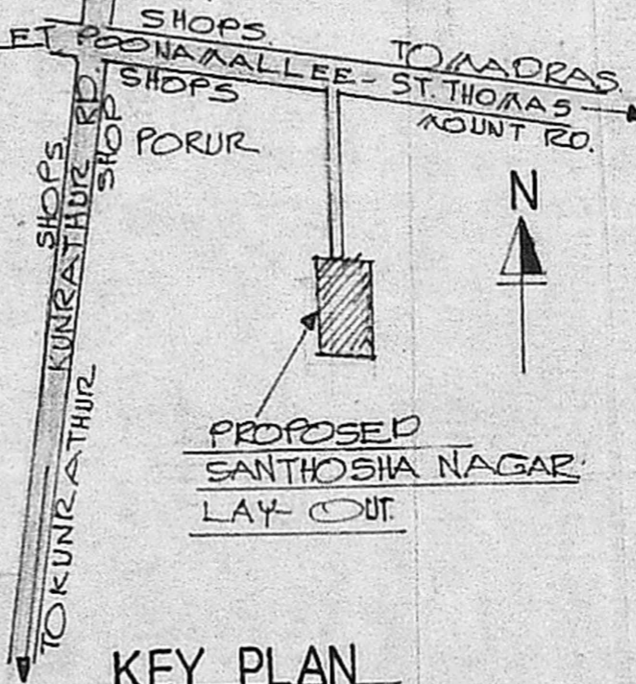

KEY PLAN  
NOT TO SCALE

**SCHEDULE OF JOINERIES**

P.	C.V. DOOR	3'3" x 6'6" (1.00 x 1.98)
D.	C.V. DOOR	2'6" x 6'0" (0.76 x 1.82)
V.	C.V. WINDOW	5'0" x 4'0" (1.52 x 1.22)
M.	C.V. WINDOW	3'0" x 4'0" (0.91 x 1.22)
V.	C.V. VENTILATOR	3'0" x 2'0" (0.91 x 0.60)
C.	R.C. CURB BOARD	4'0" x 6'6" (1.22 x 1.98)
O.	OPENNING	3'3" x 6'6" (1.00 x 1.98)

**AREA STATEMENT**

PLOT AREA	: 3066 SQFT. (284.83)
PLINTH AREA	: 540 SQFT. (50.17)
PLOT COVERAGE	: 17.61%
F.S.I.	: 0.18

PLAN OF A PROPOSED DWELLING HOUSE IN PLOT No 41, SURVEY No 15/1  
AT SANTHOSHA NAGAR LAY OUT OF MUGALIVAKKAM VILLAGE,  
SRIPERAMBUDUR TALUK, CHENGAI ANNA DISTRICT.  
FOR Mr. M. SAMBANDAM.  
SCALE: 1" = 8' 0"

**COLOUR CODE**

	PROPOSED
	ROADS & STREETS
	BOUNDARY

DRAWING PREPARED BY  
**NOORI PLANNERS.**  
PLOT No 34, MOSQUE ST,  
JAYA NAGAR, PORUR PO  
MADRAS - 600 116  
DRG No 1790 NP.

*M. Sambandam*  
OWNER.

*R. Mohan Rao*  
**R. MOHAN RAO, D.C.E.S**  
LICENSED SURVEYOR.  
ALANDUR MUNICIPALITY,  
AMBATTUR TOWNSHIP,  
BRANCH OFFICE.  
**NOORI PLANNERS**  
PLOT NO 34, MOSQUE STREET,  
JAYA NAGAR, PORUR, P.O.  
MADRAS-602 104.  
LICENSED SURVEYOR.